

ONE DAY, LADY GREGORY...

Conference

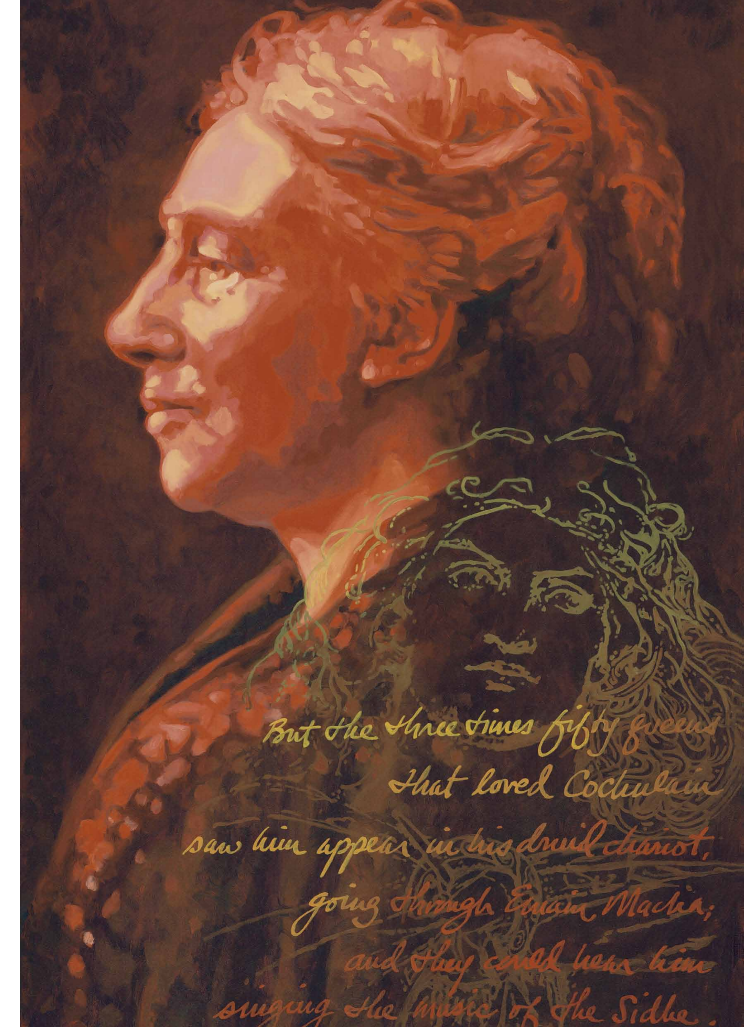

ORGANIZATION COMMITTEE

Prof. Dr. Burçin Erol
Prof. Dr. A. Deniz Bozer
Prof. Dr. Aytül Özüm
Assist. Prof. Dr. Alev Karaduman
Assist. Prof. Dr. Sinan Akıllı
Res. Assist. Emrah Atasoy
Res. Assist. Adem Balcı
Res. Assist. Özden Dere
Res. Assist. Ece Çakır

MASTER OF CEREMONIES

Assist Prof. Dr. Alev Karaduman

Cover illustration:

"Lady Gregory" from the *Irish Writer Paintings*
By courtesy of Barrie Maguire (www.maguiregallery.com)



HACETTEPE UNIVERSITY
DEPARTMENT OF ENGLISH
LANGUAGE AND LITERATURE



Ambasáid na hÉireann
Embassy of Ireland

PROGRAMME

PROGRAMME



Prof. Dr. A. Haluk Özen

Rector

HACETTEPE UNIVERSITY

requests the pleasure of your company at

ONE DAY, LADY GREGORY...

a conference organized in collaboration with the

EMBASSY OF IRELAND

on

November 23, 2017

K Hall

Beytepe Campus, Hacettepe University

10:00-10:30 OPENING REMARKS

Prof. Dr. Burçin Erol

Chair of the Department of English
Language and Literature

Prof. Dr. Şükrü Haluk Akalın

Acting Dean of Faculty of Letters

H.E. Mr. Brendan Ward

Ambassador of Ireland

Prof. Dr. A. Haluk Özen

Rector of Hacettepe University

Piano Recital: Harun Dallı

BA Student of the Department
Irish Music

“Carrowkeel,” “The Clurichau” and “A Celtic Dream”
by Michele McLaughlin

10:30-11:30 KEYNOTE SPEECH

Lady Gregory: Towards a Matriarchal Lineage at
The Abbey Theatre

Speaker: Assist. Prof. Dr. Melissa Sihra

Trinity College, University of Dublin

Chair: Prof. Dr. Emel Doğramacı

Founding Chair, Hacettepe University

11:30-12:00 COFFEE BREAK

12:00-12:30 SESSION I

The Endorsement of Nationalistic Sentiments in Lady
Gregory's *The Rising of the Moon*

Speaker: Prof. Dr. A. Deniz Bozer

Hacettepe University

Chair: Prof. Dr. Himmet Umunç

Başkent University

12:30-14:30 LUNCH

14:30-15:00 SESSION II

Remaking Herself: Lady Gregory's Diaries 1892-1902

Speaker: Prof. Dr. Belgin Elbir

Atılım University

Chair: Prof. Dr. Berrin Aksoy

Atılım University

15:00-15:30 SESSION III

Lady Gregory: Celtic Myths, Storytelling and W.B. Yeats

Speaker: Prof. Dr. Hande Seber

Hacettepe University

Chair: Prof. Dr. Nazan Tutaş

Ankara University, DTCF

15:30-16:00 COFFEE BREAK

16:00-16:30 SESSION IV

Lady Gregory and W.B. Yeats: An Appreciation of Lady Gregory's
Contribution to the Plays

Speaker: Assoc. Prof. Dr. Margaret J-M Sönmez

Middle East Technical University

Chair: Assoc. Prof. Dr. Nurten Birlik

Middle East Technical University

16:30-17:00 SESSION V

Reviewing *Seven Short Plays*: The *Whys* and *Hows* of Translating
Lady Augusta Gregory

Speaker: Res. Assist. Dr. Nazlı M. Ümit

İstanbul Kültür University

Chair: Assoc. Prof. Dr. Lerzan Gültekin

Atılım University

17:15 COCKTAIL

Mehmet Akif Ersoy Foyer, Beytepe